INTERNATIONAL

ELECTRICAL AND FURNITURE

110 GOUGER STREET ADELAIDE 5000

TELEPHONE 212 2755

ΓΡΗΓΟΡΗΣ

"If you haven't tried us here's an open invitation to shop at Adelaide's top discounters. Where you get the best deal in town!"

GREG GEORGE

ΓΙΩΡΓΟΣ

All electrical appliances - Colour TVs Refrigerators Tape Recorders - Washing Machines - Lawn Mowers Furniture - Stereos etc. etc.

Ἔχετε περάσει ἀπὸ τὸ κατάστημά μας νὰ δῆτε τὶς καταπληκτικὲς T I M E Σ μας ; Ἂν ὄχι ἐλᾶτε καὶ θὰ βεβαιωθῆτε ἐκ τοῦ πλησίον.

GENERAL

Reverse Cycle Cooling and Heating
Window/Wall Mount
All year round comfort
Air Conditioners

GENERAL

Colour TV at very low price

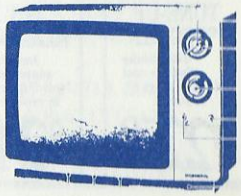

Printed by . . . HARRY'S PERFECT PRINTING, 82 Sturt Street, Adelaide, S.A. 5000. Tel: 51 2427

ADELAIDE HELLAS

OLYMPIC AIRWAYS
NATIONAL SOCCER LEAGUE AUSTRALIA

ADELAIDE HELLAS
versus
PRESTON MAKEDONIA

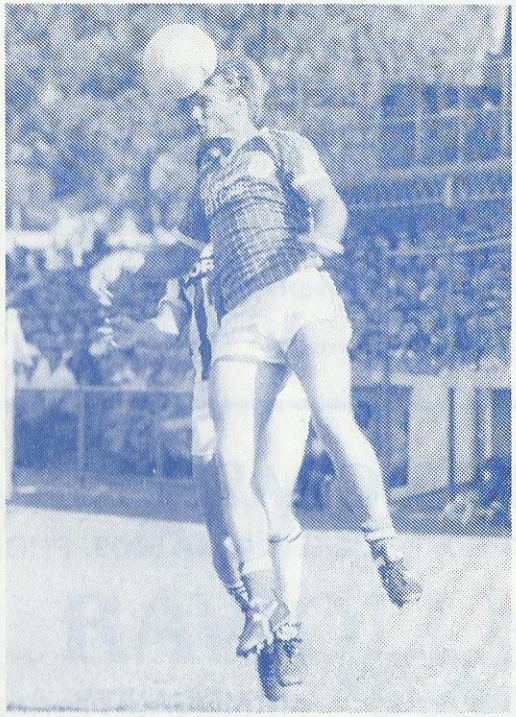

Allan Scott in commanding style.

Sunday, April 13th 1986 Kick-off 2.30 p.m. Hindmarsh Stadium

MATCH SPONSOR

G. & H. PROCESSED VEGETABLES PTY. LTD.

Manager: GEORGE VALIOTIS

19 KING STREET, NORWOOD, S.A. PHONE: 42 4912

ROTHMANS LEAGUE REPORT by Jimbo Muir

The Rothmans League team has had a very good start to the season, with two wins and a draw, gaining five out of the six possible points.

Although it is pleasing to pick up the points the Rothmans League promotes young players to the National Soccer League team.

Rothmans' Reserves and Junior teams are the future National Soccer League stars, so we look forward to seeing you at the games every Saturday, supporting our teams.

ROTHMANS LEAGUE TABLE

	W	D	L	F	A	P
C'town	3	–	–	7	2	6
Hellas	2	1	–	7	2	5
S'bury	2	1	–	5	1	5
Croatia	2	–	1	2	1	4
Beograd	1	1	1	6	2	3
Para H	1	1	1	5	5	3
Azzurri	1	–	2	4	6	2
Polonia	1	–	2	3	5	2
Lion	1	–	2	4	7	2
E'beth	1	–	2	2	5	2
Modbury	1	–	2	3	8	2
Birkalla	–	–	3	2	6	–

— Allan Crisp

ROTHMANS ROUND 5 — APRIL 19, 1986

Salisbury United v. W.T. Birkalla
E.D. Azzurri v. Elizabeth City
Beograd Woodville v. Polonia
Croatia v. Campbelltown City
Modbury v. Para Hills
U.S.C. Lion Grange v. Adelaide Hellas

EXETER CRASH REPAIRS

26 REGENCY ROAD, KILKENNY SA 5009. PHONE: 45 5192

QUALITY

SPRAY PAINTING
PANEL BEATING
WINDSCREEN REPLACEMENT
PRIVATE AND INSURANCE WORK

ΕΞΕΡΕΤΙΚΗ ΕΡΓΑΣΙΑ ΣΕ ΒΑΨΙΜΑΤΑ
ΚΑΙ ΕΠΙΔΙΟΡΘΩΣΕΙΣ ΑΥΤΟΚΙΝΗΤΟΝ.
ΣΥΝΕΡΓΑΖΟΜΑΣΤΕ ΚΑΙ ΜΕ ΑΣΦΑΛΙΕΣ

PROPRIETOR: MICK ARONIS **MANAGER: ASHOK SINGH**

PLAYER PROFILE

FULL NAME: Charlie Yankos.
NICKNAME: Chas.
BIRTHDATE: 29/5/61.
BIRTHPLACE: Melbourne.
HEIGHT: 5 ft. 10 in.
WEIGHT: 80 kg.
CLUB AND POSITION: Adelaide Hellas, sweeper.
PREVIOUS CLUBS: Polonia Maribyrnong, Heidelberg.
REP. HONOURS: Victorian State teams, Australian Schoolboys, Australian National team.
SENIOR DEBUT: Against Sydney City, 1980.
RESIDENCE: Adelaide.
GREATEST MOMENT: Playing in front of 62,000 pro-Scottish supporters for Australia.
BIGGEST DISAPPOINTMENT: Not making the World Cup finals.
EYE COLOUR: Brown.
HAIR COLOUR: Black.
MARITAL STATUS: Married to Jennifer.
OCCUPATION: Manager.
MAKE OF CAR: SLE Commodore.
FAVOURITE DISH: All types of food.
FAVOURITE DRINK: Melbourne water.
FAVOURITE MOVIE: *The Jewel of the Nile.*
LAST BOOK READ: Jack and Jill at primary school.
FAVOURITE PERFORMERS: Clint Eastwood, Kathleen Turner, Jackie Bisset.
FAVOURITE MUSIC TYPE: Lionel Richie, mixture of music.
SPECIAL INTEREST/HOBBIES: All sports, tennis, golf, squash, going out to dinner, meeting new funny people.
WORST INJURY: Broken "pinky" on right hand.
MOST EMBARRASSING MOMENT: Scoring an own goal against Green Gully in 1985.
AMBITIONS: To be as successful as possible in soccer and to qualify for the 1990 World Cup finals. To be happily married.
FAVOURITE PLAYERS: Michel Platini, Bryan Robson, Zico, Jeff Oliver, Robbie Dunn, Graham Honeyman and Neil McGachey.

Club Address: 17 Sturt Street, ADELAIDE 5000 (08) 51 6686
Postal Address: GPO Box 1130 ADELAIDE, S.A. 5001
Home Ground: Hindmarsh Stadium 46 5713 (grandstand)
Club Colours: Blue/white

ADELAIDE AR RAVIOLI MFG

"Freshness & Quality Is A Specialty."

MAKERS OF:—

★ Canelloni ★ Tortellini
★ Ravioli ★ Lasagna

Ricotta Ravioli Gnocchi and Yiros

89 Lewis Road, Glynde. S.A. 5070. Ph. 336 2611

Agents for Deli-Cups and Gerry's Pittes.

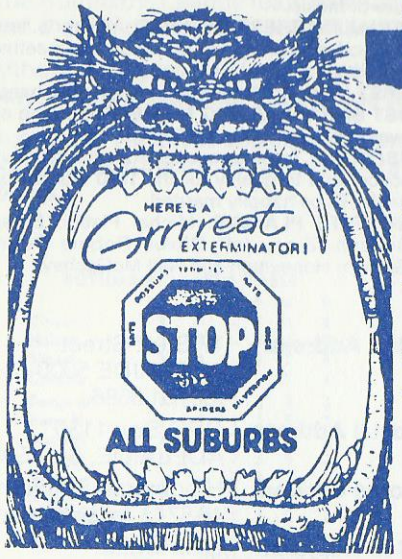

COMMODORE

PEST & WEED CONTROL

PHONE 297 6667

- ★ OVER 25 YEARS COMINED EXPERIENCE
- ★ UNIQUE 5 YEAR FIXED PRICE MAINTENENCE
- ★ SPECIAL PENSIONER RATES
- ★ ALL HOURS 7 DAYS A WEEK

CALL YOUR COMMODORE MAN NOW
680 SOUTH RD, GLANDORE

ONE OF THE MAJOR SPONSERS OF HELLAS

G. & H.

PROCESSED VEGETABLES PTY. LTD.

Manager:- GEORGE VALIOTIS

HYGIENICALLY - PACKED

FRESH PAR FRIED CHIPS

Quicker and Easier to Cook and Store with the added advantage of sealed-in freshness

19 KING ST., NORWOOD, S.A.

PHONE 42 4912 A.H. 264 9811

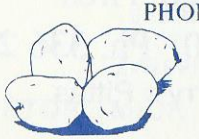

OPEN 6 DAYS A WEEK
MONDAY TO SATURDAY

FOR A QUICK SEAFOOD MEAL

Barnacle Bill

FISH-N-CHIPPERY

EAT IN OR TAKE AWAY MENU

Choose from our SEAFOOD SELECTION.

OPEN:— 10.30am - 9pm **7 DAYS A WEEK** (Except Thursday and Friday, Open till 9.30 pm).

NINE CONVENIENT OUTLETS:-

UNLEY	272 9961	TORRENSVILLE	354 0947
WOODVILLE	268 3474	NORTH ADELAIDE	267 5777
ELIZABETH	255 4643	MORPHETT VALE	384 2677
COLONEL LIGHT GARDENS	277 0058	HOLDEN HILL	263 1664
PLYMPTON	297 4774		

TOM D. KALLIONTZIS & SON

REAL ESTATE

LICENSED LAND & BUSINESS AGENTS

AUCTIONEER M.S.A.A.

Tom D. Kalliontzis

137A HINDLEY STREET
ADELAIDE 5000
(First Floor)

MEMBER OF

Telephones:
OFFICE: 51 3345
RESIDENCE: 277 4655

Dimitrios T. Kalliontzis

T.D.K. TRAVEL

ΣΤΟ Τ.Δ.Κ. ΤΡΑΒΕΛ ΘΑ ΒΡΕΙΤΕ
ΕΙΣΙΤΗΡΙΑ ΓΙΑ ΟΛΑ ΤΑ ΜΕΡΗ ΤΟΥ
ΚΟΣΜΟΥ ΜΕ ΠΟΛΥ
ΣΥΓΚΑΤΑΒΑΤΙΚΕΣ ΤΙΜΕΣ

ΓΙΑ ΠΡΟΣΩΠΙΚΗ ΕΞΥΠΗΡΕΤΗΣΗ
ΓΙΑ ΑΓΟΡΑΠΩΛΗΣΙΕΣ ΚΑΙ
ΠΛΕΙΣΤΗΡΙΑΣΜΟΥΣ ΣΠΙΤΙΩΝ
ΔΙΑΜΕΡΙΣΜΑΤΩΝ, ΜΑΓΑΖΙΩΝ, ΚΑΙ
ΟΙΚΟΠΕΔΩΝ
ΑΠΟΤΑΘΕΙΤΕ ΣΤΟ ΓΡΑΦΕΙΟ ΜΑΣ
ΕΝΑ ΤΗΛΕΦΩΝΗΜΑ ΘΑ ΣΑΣ
ΑΠΑΛΛΑΞΕΙ ΑΠΟ ΠΟΛΛΕΣ
ΔΥΣΚΟΛΙΕΣ

ADELAIDE HELLAS v. PRESTON MAKEDONIA

____ 1. Martyn CROOK	____ 1. Philip TRIANEDES
____ 2. Tim BROWN	____ 2. Con OPASINIS
____ 3. Charlie YANKOS	____ 3. Ian ROODHOUSE
____ 4. Robbie DUNN	____ 4. Zoran ILIOSKI
____ 5. Brenton HIERN	____ 5. Ian DOBSON
____ 6. Graham HONEYMAN	____ 6. George PETROV
____ 7. Lou HRISTODOULOU	____ 7. Ronnie CAMPBELL
____ 8. George KONSTANDOPOULOS	____ 8. Steve SMITH
____ 9. Brian McLAUGHLIN	____ 9. Gary COLE
____ 10. Chris MANOU	____ 10. Sean LANE
____ 11. Allan SCOTT	____ 11. Michael McLENNAN
____ 12. Nick MOUSOULIS	____ 12. Bill PICULOVSKI
____ 13. John PANAGIS	____ 13. Mike NECOVSKI
____ 14. Steve PAPADOPOULOS	
____ 15. Gary PRICE	
____ 16. Leslie MATISCSAK	
____ 17. Theo STAMATELOPOULOS	
____ 18. Mike GENIKAS	
____ 19. Jim KERAMIDAS	
____ 20. Alistair CROOK	
____ 22. Gary SPROUL	

Coach: Neil McGachey **Coach: Bill Murray**

Sunday, April 13, 1986 Kick-off 2.30 p.m. **Hindmarsh Stadium**

Referee: Donald Campbell

MATCH SPONSOR

G. & H. PROCESSED VEGETABLES PTY. LTD.

Manager: GEORGE VALIOTIS

19 KING STREET, NORWOOD, S.A. PHONE: 42 4912

COACH'S COMMENT ...

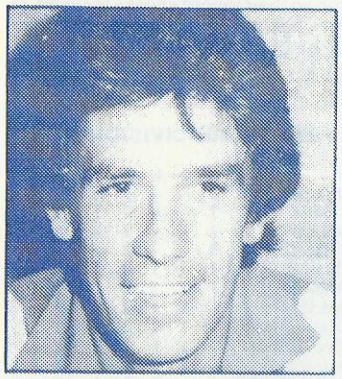

It's amazing the difference a week makes in soccer. After playing so poorly against Sunshine George Cross, at Hindmarsh, the players a week later got it all together in Brisbane. The performance against George Cross was disappointing because of our inability to play when we had possession of the ball. It has been our strength, over the last year, to be able to create chances with our attractive build up. However, in that game we were dreadful, not only with the ball, but without it.

I was very pleased during the week after George Cross that the players accepted the responsibility to rectify things. They worked out where they went wrong and worked hard to correct their mistakes at training.

In the game against Brisbane City the boys were superb. Their first-half performance was the best the team has played since I have been coach. All aspects of their game was first class. Their control, tackling, aggression and team spirit was exemplary.

I believe winning is a habit generated by confidence and I believe this win will give the players the confidence to start a successful run in the league programme.

It's pleasing to see the continued success of our Rothmans sides. A special mention must be made to those players in the National League squad who have participated in these games. Last year there appeared to be an attitude problem with those players who were recognised National League players playing in the Rothmans League. But this year their attitude has been tremendous. It is unfortunate that only 11 players can play in the National League each week because I believe each of the players in our squad could play in any other National League team. Those players who are missing out now I am sure will get their chance soon. Injuries, suspensions and loss of form are just three reasons that this will be so. To be successful you need a big squad, full of depth. We have this, and this is why I am so confident of success this year.

SOUTH PACIFIC
ALUMINIUM WINDOWS & DOORS
276 8744
276 8480 or 276 1612

TOTAL REPLACEMENT SERVICE
BUY DIRECT FROM THE MANUFACTURER

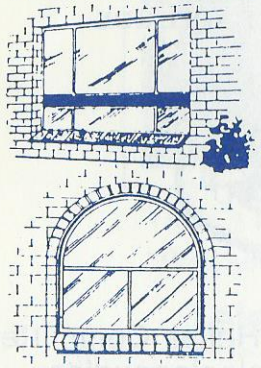

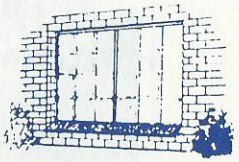

- SLIDING WINDOWS & DOORS
- GARDEN BAY WINDOWS
- TRUE COLONIAL WINDOWS & DOORS
- ALUMINIUM BAY WINDOWS
- ARCH WINDOWS
- SINGLE HUNG WINDOWS
- AWNING WINDOWS
- SECURITY SCREEN DOORS & SCREENS
- SHOP FRONTS
- EASILY INSTALLED • DURABLE
- CHOICE OF COLOUR
- STOCK WINDOWS AVAILABLE
- SIZE TO SUIT EVERY TYPE OF HOME

FREE MEASURE & QUOTE
RADIO CONTROLLED VEHICLES
84 DAWS RD., EDWARDSTOWN

SOUTH PACIFIC ALUMINIUM
WINDOWS PTY. LTD.

Today we welcome Preston, a team renowned for its playing ability. They are coached by the much-respected Bill Murray and I am sure it will be a game of high quality. They were grand finalists in the Southern Division last year and also finalists in the National Cup so their record speaks for itself. As an added interest Robbie Dunn, who we signed from Preston, plays against his old mates. Both, I am sure, will be trying their best for a win. Hopefully the lads can win their first home points of the season.

See you there,
NEIL

SOUTHERN DIVISION

	W	D	L	F	A	P
G Cross	2	–	–	4	2	4
A City	1	1	–	9	3	3
H'berg	1	1	–	3	2	3
Juven	1	–	1	4	1	2
Hellas	1	–	1	5	4	2
S Melb	1	–	1	1	1	2
Preston	–	2	–	0	0	2
F'scray	1	–	1	3	8	2
G Gully	–	1	1	2	3	1
Lions	–	1	1	2	2	1
Bris City	–	1	1	2	4	1
Croatia	–	1	1	1	5	1

NORTHERN DIVISION

	W	D	L	F	A	P
Olympic	2	–	–	9	1	4
Croatia	2	–	–	6	1	4
APIA	2	–	–	3	–	4
B'town	2	–	–	2	–	4
Marconi	1	–	1	4	4	2
W'gong	1	–	1	2	2	2
Syd City	–	1	1	2	3	1
Canb	–	1	1	1	2	1
C'bury	–	1	1	1	5	1
N'castle	–	1	1	–	4	1
St Geo	–	–	2	1	3	0
Monaro	–	–	2	1	7	0

THIS WEEK'S GAMES

Green Gully v Brisbane City
Brisbane Lions v Adelaide City
Footscray v South Melbourne
Heidelberg Utd. v Melbourne Croatia
Brunswick Juv. v Sunshine George Cross
Adelaide Hellas v Preston

NEXT WEEK'S GAMES

Adelaide Hellas v Green Gully
Brisbane City v Brunswick Juv.
Sunshine George Cross v Heidelberg
Melbourne Croatia v Footscray
South Melbourne v Brisbane Lions
Preston v Adelaide City

HARRY PAUL PTY. LTD.

Prawn and Fish Processors

Supports Hellas 1986

47 WELLINGTON STREET, PORT ADELAIDE

PHONE: 47 8412

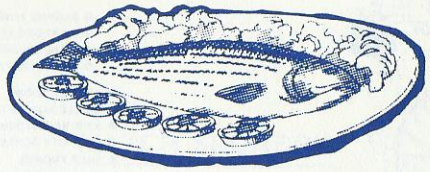

Personal congratulations to the Hellas Committee 1986 from Mr. Haralambos Paleologoudias.

Renaissance Tower

RESTAURANT AND FUNCTION CENTRE

Take a lift to a paradise of food

"Well above your average restaurant"

Telephone: 223 3231

6th Level, 127 Rundle Mall, Adelaide, South Australia 5000

FRANK ZUPPAR

BUSINESS & FAMILY INSURANCE

Why not let him advise you on all your insurance matters including —

- LIFE
- SUPERANNUATION
- GENERAL INSURANCE

PHONE: 272 6044
Home: 45 1881

205 GREENHILL ROAD, EASTWOOD, S.A.

Legal & General

ΑΣΦΑΛΙΕΣ: Οικογενείας - Επιχειρήσεων

ΜΙΛΑΜΕ ΕΛΛΗΝΙΚΑ

STEEL RADIAL TYRE CO.

SRT

For prompt, friendly service contact your nearest SRT outlet.

NORWOOD:
114 Magill Rd. 42 1233
Manager Keith Parkes

HOLDEN HILL:
582 North East Rd. 261 9222
Manager Steve Jones

WEST CROYDON:
325 Torrens Rd. 45 8844
Manager Frank Mustac

SEATON:
358 Tapleys Hill Rd. 356 2473
Manager Adam Troncone

CLOVELLY PARK:
1194 South Rd. 277 1022
Manager Ian Warner

Now there's a tyre retailer that won't let you down.

ΟΠΟΥΔΗΠΟΤΕ ΜΕΝΕΤΕ ΥΠΑΡΧΕΙ
ΕΝΑ ΥΠΟΚΑΤΑΣΤΗΜΑ ΜΑΣ ΚΟΝΤΑ
ΣΑΣ
ΒΑΣΙΣΤΕΙΤΕ ΣΤΗΝ ΕΤΑΙΡΕΙΑ ΜΑΣ
ΓΙΑ ΝΑ ΜΠΟΡΕΙΤΕ ΝΑ ΒΑΣΙΣΤΕΙΤΕ
ΣΤΟ ΑΥΤΟΚΙΝΗΤΟ ΣΑΣ
"ΛΑΣΤΙΧΑ, ΦΡΕΝΑ, ΣΑΣΠΕΝΣΙΟΝ"

3 BIG LOCATIONS ★ 299 Magill Rd., Trinity Gardens. Ph. 332 8999
★ Angas & Pulteney St., City. Ph. 223 4000 ★ 37-41 Main Nth. Rd., Medindie. Ph. 44 3199

ACE DEALS FOR MEMBERS

ADELAIDE HELLAS

As a sponsor of Adelaide Hellas Soccer Club, We are keen to build a close association with all Club's members.

Talk to us personally about a SPECIAL deal on a brand new Mitsubishi or quality used car.

We'll make it worth your while.

CON DASKALOS

Hella's Secretary your YORKE MOTORS MAN. A genuine friend to see before you buy your next car But say the magic words: I AM A HELLAS SUPPORTER.

PROUD TO BE ASSOCIATED WITH ADELAIDE HELLAS S.C.

MITSUBISHI MOTORS

YORKE MOTORS MITSUBISHI

ADELAIDE HELLAS

SPECIAL SERVICE VOUCHER

VALID UNTIL 30th JUNE, 1986

Present this voucher to our Service Division, Angas St, City.
PHONE: 223 4000

TUNE-UP SPECIAL!
d 8 cylinder plus the cost of spark plugs if required.
$22.50

WHEEL ALIGNMENT!
Includes adjustment to steering box. Book in now and save!
$24.95

LUBE SERVICE
Includes oil filters and all lubricants. Special offer!
$39.95

AND 15% DISCOUNT ON ALL OTHER REPAIR WORK